THE RANGER

Digitized by the Internet Archive
in 2012 with funding from
LYRASIS Members and Sloan Foundation

http://archive.org/details/ranger19471948regi

The Ranger

1948

Staff

ED WILLIAMS
Editor

DICK STRAW
Associate Editor

ANDY MARTELON
JOHNNY MCCABE
MIKE KLAMANN
JOHN D. GLEASON
ED VALLEJO
BOB MOCKLER
BILL MAGUIRE
FRED VOLZ
TEEK ALIOTO
PHIL ANTONELLI
TED CHIONO

Cover Design.....Michael Klamann

Printing.....The A. B. Hirschfeld Press, Denver

DEDICATION

Too late the poets sing thy praise,
Departed are the yesterdays—
Those hours when idle youth denied
The words thy anxious heart outcried;
The efforts made to be our guide;
The toil that thou didst put aside,
Lest we should go astray.

And now as spring descends anew,
And seniors turn to bid adieu,
We offer up this book to thee—
A token to thy memory.

THE EDITORS.

John J. Flanagan, S. J.

President, Regis College, 1941-1947

Prologue . . .

THE APPEARANCE of the 1948 RANGER marks the end of another scholastic year. It is an appropriate time for reflection on the part of those who are graduating and of the larger number of students whose academic careers are not yet finished.

If we are to be rescued from the ills that oppress us, and protected against their recurrence, it must be through clear thinking, and that is legitimately to be expected from those who have profited by a liberal education. That training should liberate the mind from ignorance and prejudice. It should sharpen the ability to judge independently, to disentangle the truth from a mass of error.

We hope that the sons of Regis, as a result of their years here, will take their place among those who think clearly. We expect that they will always keep themselves emancipated from the tyranny of the crowd; that they will never be among those who "are afraid of that which is high."

As we wish our Graduates godspeed and God's blessings, we do so with the confident trust that they will aid their fellow men by their straight, clear thinking, and thus bring honor to their college as they achieve success for themselves.

FACULTY

RAPHAEL C. MCCARTHY, *S.J., M.A., Ph.D.*
President, Professor of Psychology

EUGENE H. KESSLER, S.J., A.M., M.S., S.T.L.
Dean and Registrar

Richard E. Arnold, S.J.; A.M., PhD., S.T.L.
Assistant Professor of Classical Languages.

Christian L. Bonnet, S. J.; A.M., S.T.L.
Instructor in Philosophy

Joseph V. Downey, S.J.,; A.M., M.S.
Instructor in Physics

Rev. John Ebol, A.M.
Instructor in Journalism

William J. Fitzgerald, S.J.; A.B., A.M.
Instructor in Religion

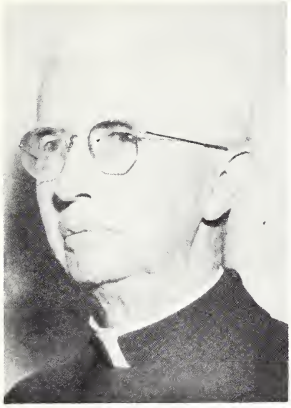

Phillip W. Froebes, S.J.; A.M.
Professor of Physics

Mark S. Gross, S.J.; A.M.
Assistant Professor of English

Bernard S. Karst, S.J.; A.M.
Lecturer in Education

T. Louis Keenoy, S.J.; A.M., M.S.
Assistant Professor of Chemistry

Charles F. Kruger, S.J.; AM., A.B.L.S.
Librarian, Assistant Professor of Speech

John J. Quirk, S.J.; A.M.
Instructor in Modern Languages

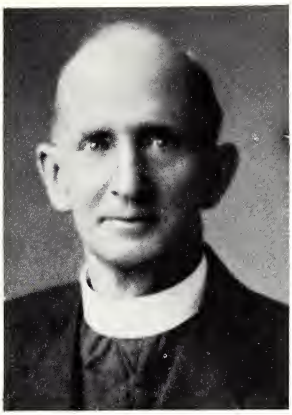

Joseph A. Ryan, S.J.; A.M.
Associate Professor of Accounting and Economics

Thomas F. Singleton, S.J.; B.S.
Instructor in Mathematics

Harold L. Stansell, S.J.; A.M., Cand. Ph.D.
Instructor in History

Ervin A. Stauffen, S.J.; A.M., S.T.L.
Assistant Professor of English

Elmer J. Trame, S.J.; A.M., Ph.D.
Associate Professor of Biology

James F. Walsh, S.J.; A.M., Ph.D.
Professor of Philosophy

Edward H. Wintergalen, S.J.; A.M., M.S.C.
Assistant Professor of Economics

George E. Bechtolt, A.M.
Instructor in Spanish, French, and German

Joseph P. Burger, A.B.
Assistant in Organic Chemistry

William J. Carson, B.S.C.
Instructor in Accounting

John V. Coyne, A.B., M.B.A.
Instructor in Business Administration

Thomas H. Elliott, A.B.
Lecturer in Biology

Joseph J. Gonzales, A.B., A.M.
Instructor in English

James J. Madigan, A.B., Ph.L.
Lecturer in Philosophy

Joseph P. Stevens, C.P.A.
Lecturer in Accounting

Fred R. Van Valkenburg, A.M.
Instructor in History

Larry Lee Varnell, A.B.
Instructor in English, Athletic Coach

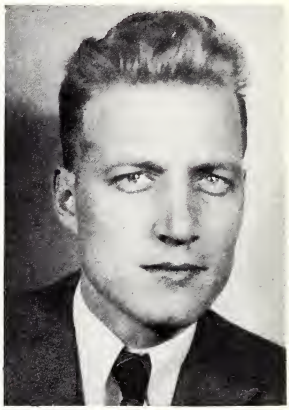

Ralph G. Verdieck, Ph.D.
Assistant Professor of Chemistry

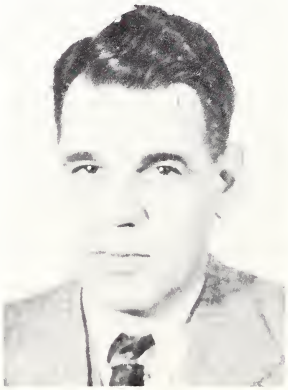

Edwin Williams, B.S.
Director of Public Relations

John A. Flanagan, B.S.
Director of Athletics

SENIORS

JAMES RAYMOND McCOY

Denver, Colorado

B.S. Business Administration

Who's Who—1948
N.F.C.C.S. Representative—1947
Senior Class President
Clubs: Delta Sigma
Ski Club
Sodality
Activities: Intramurals

CLIFFORD H. DEAN

Santa Monica, California

B.S. Accounting

Senior Class Vice-President
Clubs: Delta Sigma, President—1948

ROBERT J. BOLAND
Elkader, Iowa

B.S. Accounting

Senior Class Secretary-Treasurer.
Clubs: Delta Sigma
Ski Club
Sodality

FREDERICK J. BRANDIGER
Durango, Colorado

B.S. Accounting

Clubs: Delta Sigma
"R" Club
Activities: Student Council, Director—1948
Football—1940, '41, '42
Basketball—1941, '42, '47
Intramurals

DANIEL C. BUDI
Buffalo, New York

B.S. Mathematics

Clubs: "R" Club
Rho Chi Sigma
Activities: Band
Orchestra
Basketball—1946
Intramurals
Chemistry Lab Instructor—1946

ROLAND W. COFFEY

Denver, Colorado

LL.B. Fordham University—1944

A.B. Regis College—1948

Instructor U.S. Naval Officer's School Harvard University—1945

Instructor in Equity, Damages, Trusts at Westminster Law School—1946, '48

Assistant Registrar Westminster Law School—1947, '48

Director of the Regis College Downtown Division—1947,'48

THOMAS F. DENZER

Denver, Colorado

B.S. Business Administration

Clubs: International Relations Club
Delta Sigma
Sodality

Activities: Intramurals

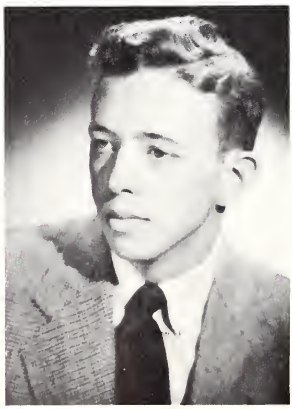

JOHN G. DILLAVOU

Champaign, Illinois

B.S. Philosophy

Clubs: Ski Club
Sodality
Literary Club

Activities: Golf Team—1947, '48
Intramurals

JOSEPH C. FELLOWS
Denver, Colorado

B.S. History

Clubs: Ski Club, Treasurer—1946, Vice-Pres.—1947
"R" Club
Activities: Boxing—1942
Intramurals

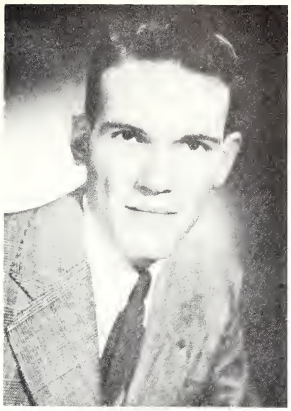

JOHN E. FLOOD
Flushing, New York

B.S. Economics

Clubs:
International Relations Club, President—1947, '48
Delegate to Regional Conference—1947
Sodality
Coffee Club
Activities: Brown and Gold
Football—1940
Intramurals

WARREN G. HANSEN
Denver, Colorado

B.S. Biology

Clubs: Biology Club
Drama Club
Activities: Biology Lab. Instructor—1948

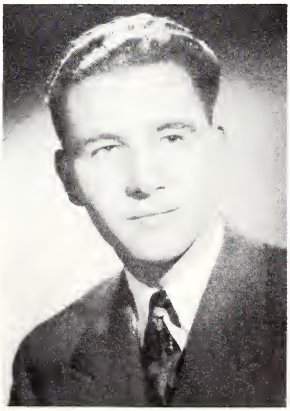

GEORGE W. KEARNEY
Denver, Colorado

B.S. Philosophy

Clubs: Rho Chi Sigma, Sec. Treasurer—1948
Ski Club
Sodality
Biology Club
Activities: Intramurals

JOHN A. KRAUSE
Denver, Colorado

B.S. Economics

Clubs: Delta Sigma

JOSEPH A. LONTEEN
Denver, Colorado

B.S. English

Clubs: Spanish Club
Sodality

EUGENE McCLOSKEY
Denver, Colorado

B.S. Mathematics

Activities: Brown and Gold Staff

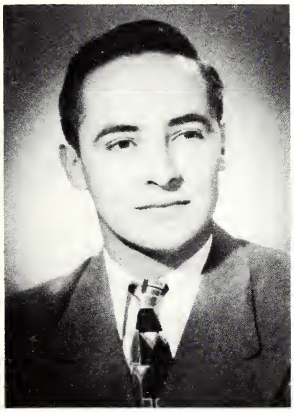

GILBERT B. MAESTAS
Denver, Colorado

B.S. in Biology

Clubs: Biology Club
Spanish Club
Activities: Biology Lab Instructor—1948

DANIEL MELILLO
Denver, Colorado

B.S. Chemistry

Clubs: Rho Chi Sigma

RALPH W. MOORE, JR.
Denver, Colorado

B.S. English

Clubs: Ski Club
Drama Club
Activities: Brown & Gold, Managing Editor—1947
1st Annual Coronation Ball Chairman

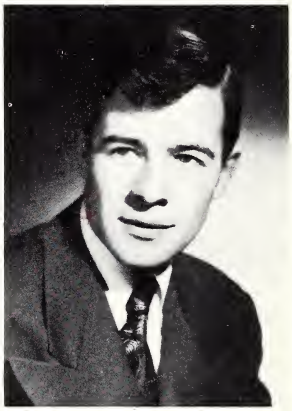

JAMES P. MULKERIN
Englewood, Colorado

B.S. History

Clubs: International Relations Club
Regis Veterans Club
Activities: Brown & Gold

JACK R. PEACOCK
Cathlamen, Washington

B.S. English

Who's Who—1948
Clubs: Dramatic Club
Sodality
Literary Club
Liturgy Club
Activities: Student director, Dramatic Club—1946, '47

THOMAS E. PHELAN

Denver, Colorado

B.S. Business Administration

Who's Who—1948

Clubs: International Relations Club
Sodality
Ski Club
"R" Club

Activities: Student Council President—1947
Junior Prom Committee

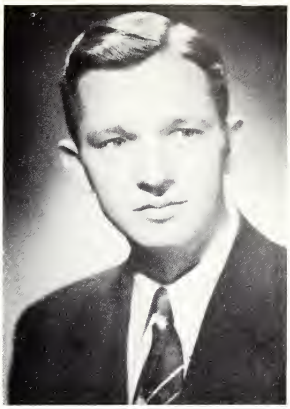

JOSEPH L. RYAN

Denver, Colorado

B.S. Accounting

Who's Who—1947, '48

Clubs: Delta Sigma
Ski Club
"R" Club

Activities: Student Council, Vice-President,—1947
Baseball—1942, '46
Intramurals

RICHARD F. SIMMS

Denver, Colorado

B.S. Chemistry

Forestal Award—1946

Clubs: Rho Chi Sigma
"R" Club

Activities: Boxing—1943

ROBERT H. SPRIGG
Denver, Colorado

B.S. Philosophy

Clubs: Rho Chi Sigma
Spanish Club
Biology Club
Veteran's Club, Vice-President—1946, '47
Activities: Brown & Gold
Basketball—1946
Intramurals

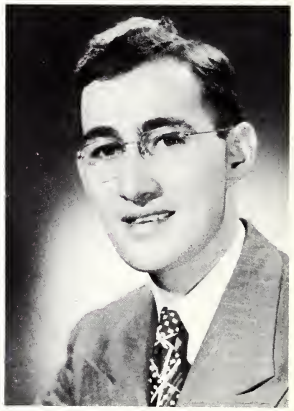

FRANCIS M. STILL
Denver, Colorado

B.S. Business Administration

Clubs: Delta Sigma
Activities: Brown & Gold, Business Manager—1946, '47

RICHARD F. STRAW
Wichita, Kansas

B.S. Chemistry

Who's Who—1947, '48
2nd Place Forestal Award—1946
Clubs: Chemistry Club, Pres.—1947, '48
Sodality
Activities: Student Council Representative—1947
Brown & Gold
Ranger—1948, Assistant Editor
Chemistry Lab Assistant—1947, '48

RICHARD W. SULLIVAN
Denver, Colorado

B.S. Chemistry

Forestal Award in Chemistry—1943
Activities: Intramurals

JAMES J. SWEENEY
Denver, Colorado

B.S. History

Clubs: International Relations Club
Drama Club
Sodality
Activities: Brown & Gold, Editor in Chief—1947

EDWARD J. WILLIAMS
Denver, Colorado

B.S. Chemistry

Who's Who—1947, '48
Clubs: Rho Chi Sigma
"R" Club
Sodality
Activities: Student Council—1946
Baseball—1946, '47
Basketball—1945 (Captain), '46
Intramurals
Brown & Gold, Editor in Chief—1946
Ranger, Editor in Chief—1948
Junior Prom Committee
Chemistry Lab Assistant—1947, '48

JUNIORS

M. Klamann

John Negri
President

John McGann
Vice-President

Arthur Vialpando
Secretary-Treasurer

Phil Antonelli

Albert Darr

William Darr

Arthur Delgado

Richard Brickell

George Bucher

Clement Bueche

Robert DeLacy

Douglas Coyle

Frank DeLorenzo

George Determan

Thomas Dolan

Howard Curtis

Vincent Domenico

William Flynn

Francis Giardino

Louis Hall

John Dooley

John Healey

David Downes

Donald Herbert

Edward Hock

Donald Drake

George Holtsnider

Rebert Druding

Lawrence Huck

Edward Hutchinson

Raymond Hutchinson

James Forsling

Robert Mcguire

Michael McGann

James Richard McCoy

Thomas Johnson

Hal McGrew

John Kilpatrick

Michael Klamann

Dan Mulbauser

William Olsen

Francis Laureta

Robert Regner

Arthur Lombardi

Albert Marranzino

Joseph Salcetti

Chester Sadowski

James Regan

Lotario Sanchez

Vincent Schmitz

John Spence

Edmond Schaded

William Thompson

Thomas Shay

Robert Schloss

William Warner

John Shay

Joseph Yelenick

Ferard Vincent

Donald Smith

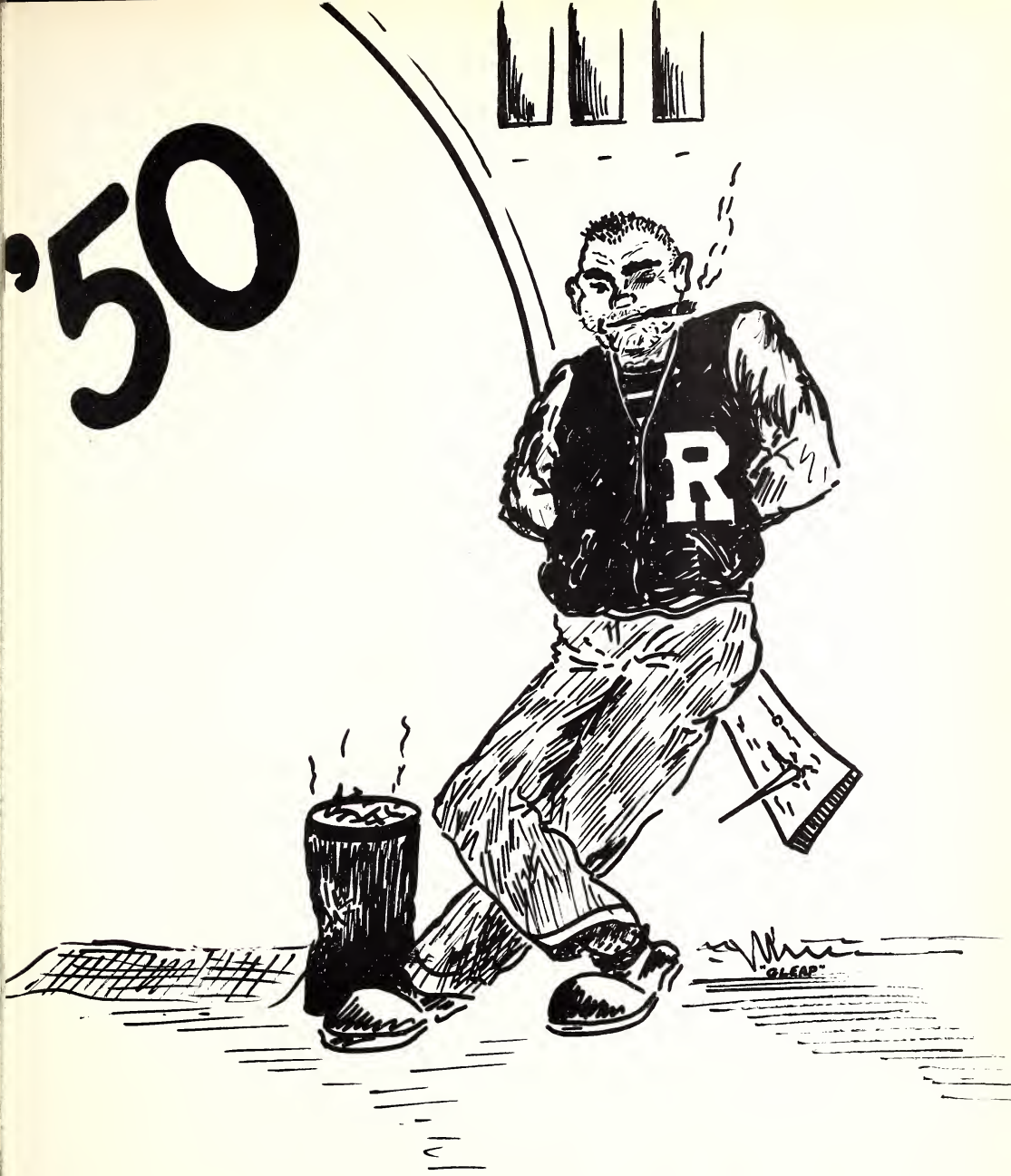
'50
R
"GLEAP"

Tom Waters
President

James Sheehan
Vice-President

John Abegg
Secretary-Treasurer

Salvatore Alioto

Nerbert Balluf

William Barrett

Jack Berry

Eugene Biskup

Robert Blind

Joseph Blossom

Raymond Boland

Charles Burris

Richard Casburn

Richard Casey

Joseph Chavez

Theodore Chiono

Vincent Cook

Leo Connell

John Crowe

Walter Danczak

Louis Demers

William Diss

James Doherty

Leonard Doherty

Myles Dolan

Charles Dungar

Robert Dunnebecke

Jamea Egan

Elias Essay

Ernest Ficco

Robert Fiori

Anthony Frank

George Frank

Edwin Frohberg

John D. Gleason

Paul Gleason

David Gomez

Harry Graham

Harry Grant

Gene Hallinan

Ed Hanifen

Robert Hart

Thomas Hart

Neil Heinen

Joseph Hoffmier

Albert Hubert

Donald Jagger

Donald James

William Joyce

Stanislaus Karazin

Edward Kriby

Virgil Kirsten

Michael Krupa

Joseph Lupfer

John Mahoney

Juan Manzanares

Anthony Martinez

James McShane

Robert Mockler

George Mueller

Jack O'Donnell

William O'Hara

William O'Leary

Eugene Ostmeyer

John Parkinson

John Peetz

Anthony Petrillo

John Phelan

Leo Phelan

Henry Pohs

Philip Rohhen

Leonard Rollins

Vincent Rossi

Presiliano Sandoval

Robert Sharping

Frank Schell

Charles Schultz

Walter Seaman

James Stranger

John Tamburello

Joseph Tamburello

Allen Taylor

William Taylor

Charles Udick

Herman Valasquez

James Vickers

James Walle

Richard Westley

Gene Wright

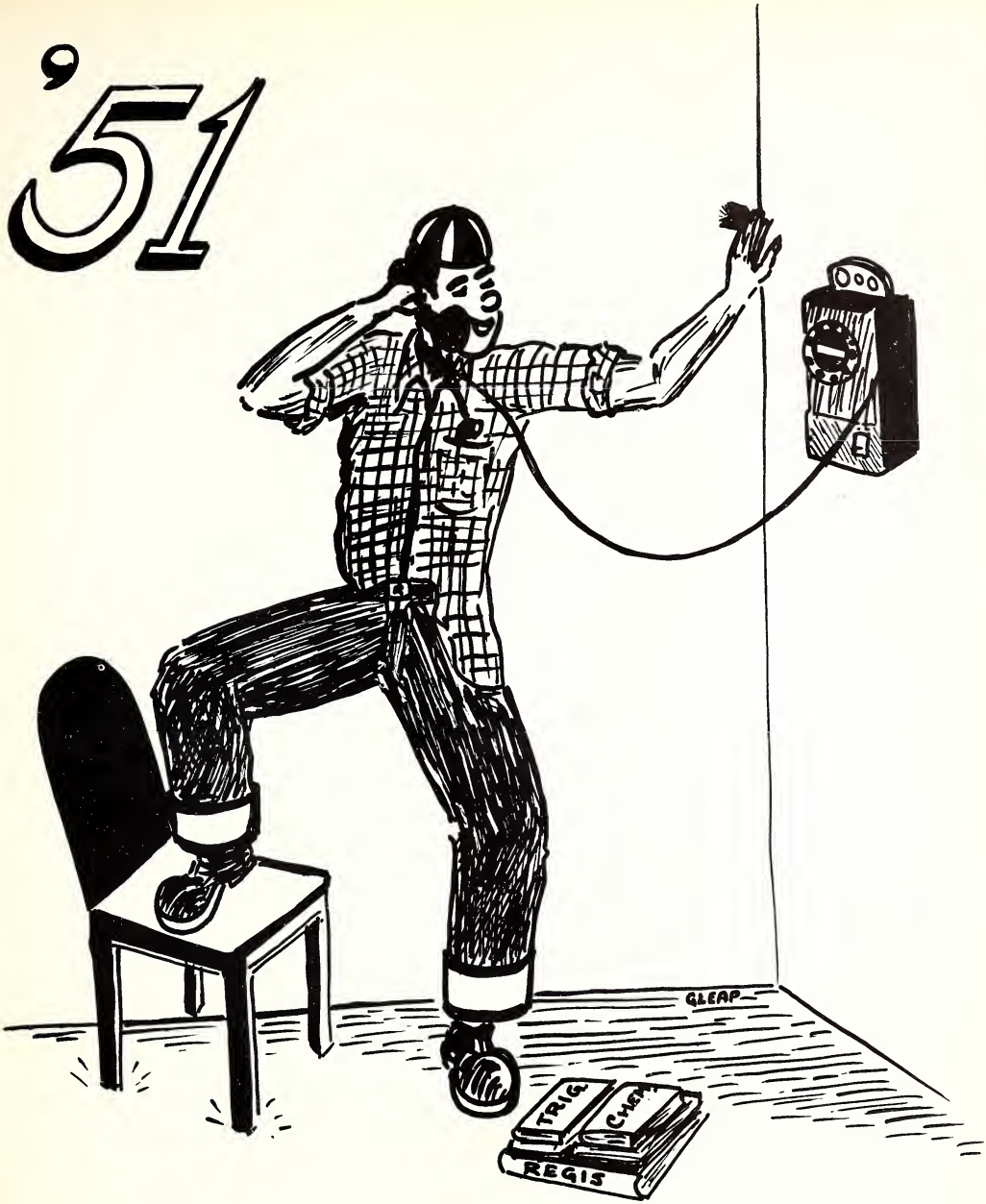
'51
GLEAP
TRIG
CHEM
REGIS

John Amato

Harry Barrett

Mannuel Barrioa

John Borgerding

Richard Ames

Jose Barrioa

Charles Beatty

Irvin Bruce

Paul Button

Norman Campbell

Vernon Case

Paul Burns

Charles Callender

Ralph Canada

Bernard Cawley

Eugene Costello

Roy Daz

Jack Cummings

Edvardo Chavez

John Crist

Henry Covillo

Charles Dean

Frank Flanagan

John Grove

Charles Diss

Eugene Garcia

William Hagerty

Walter Dodson

Charles Gardner

William Hermanson

John Dore

Paul Gargaro

Eugene Hartnagle

Charles Dunn

Kenneth Gartrell

Arch Gassman

Joseph Dwight

James Hogan

Ralph Holzfaster

Robert Fahey

Otho Givens

Joseph Hovorka

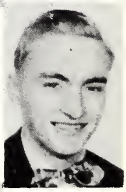

Isaac Huval
James Keppler
Marvin James
Daniel Laden
Daniel Kelleher
Martin Kelly
Thornton Jones
James Lawler
Daniel Lucy
Robert Madden
William Martin
Gerald Laya
Norbert Lujan
Andrew Martelon
Antoine Martineau
Richard McCabe
Maurice McKenna
Paul McShane
James McBride
Leon McGreevy
Bernard McMenemy

William Miller

Rudolph Montoya

Thomas O'Keefe

Rudolph Perko

Paul Sanger

William Sievers

Terrence Mueller

Max Pozza

John Simon

David Mulligan

Vincent Ridgeway

Edward Sis

Joseph Murphy

Maurice Robinson

William Smilanich

George Neilsen

Hugh Rodney

Edward Smith

Thomas Oeler

Daniel Ross

Jerome Sotillo

Sidney Spencer | John Stonney | Raymond Sullivan | Theodore Trumble

Donald St. John | John Straub | Harold Teel

Edmund Vallejo | Fred Volz | Philip Ward | Thomas Young

Tony Vargas | Matthew Ward | Marnol Webb

Linus Ziegler | Jack Zook | Donald Green | John F. R. Gleason

ACADEMICS

JEAN

LUCILLE

FR. HOEFKINS & STAFF

MRS. O'CONNOR

DOLORES

HEY BOB! What's THIS?

MR. BURGER LOOKS ON

DAN, GILL and JOHN

BIOLOGY

DIAGNOSIS

SURGERY

REPARATION

RELAPSE

MR. COFFEY & BETTY

RECESS

ATHLETICS

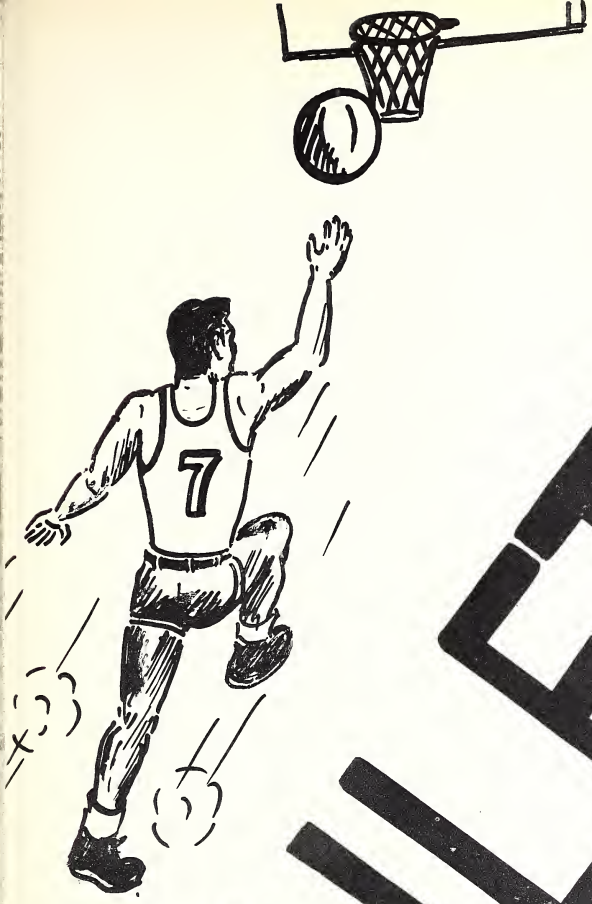

COACH VARNELL

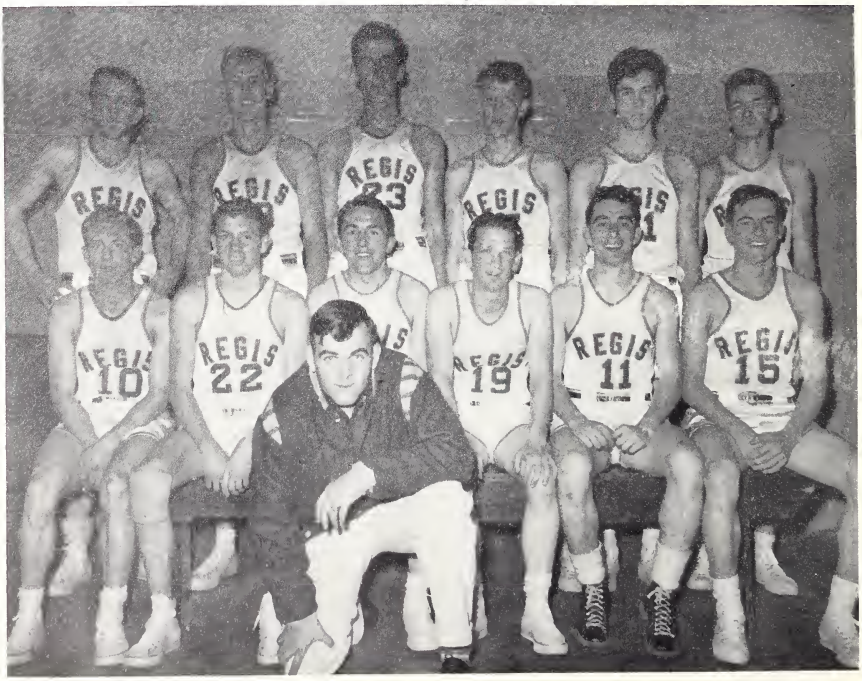

THE SQUAD

MOORE SCORES

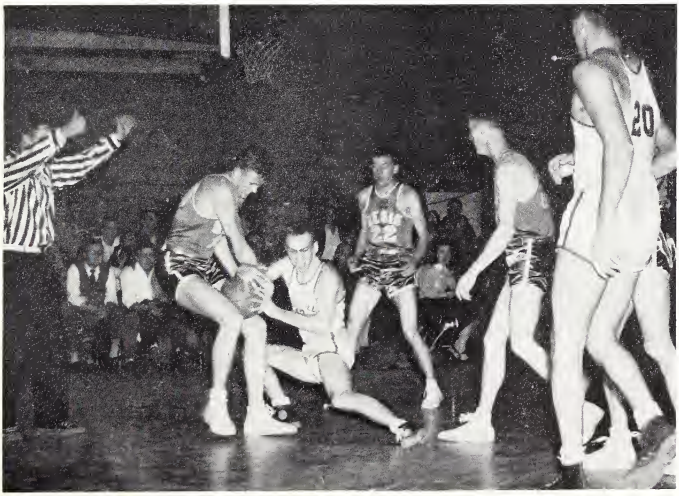

LEGGO BRYCE

TWO POINTS

THE CAT

SLEEPY LOOKS ON

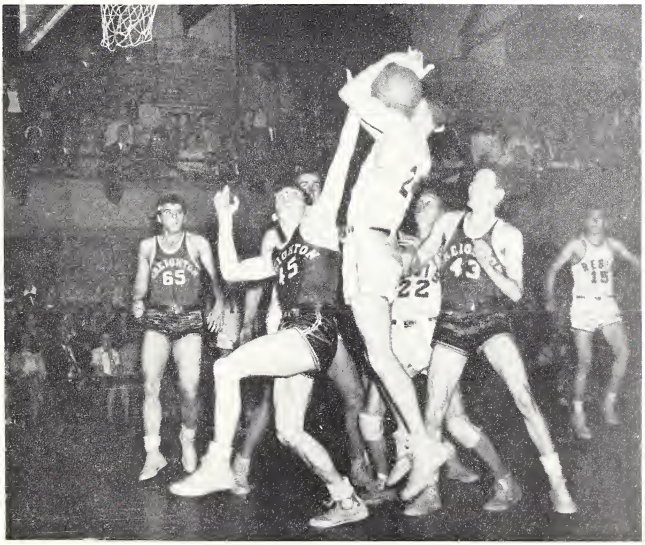

STOP THIEF

WHOA THERE

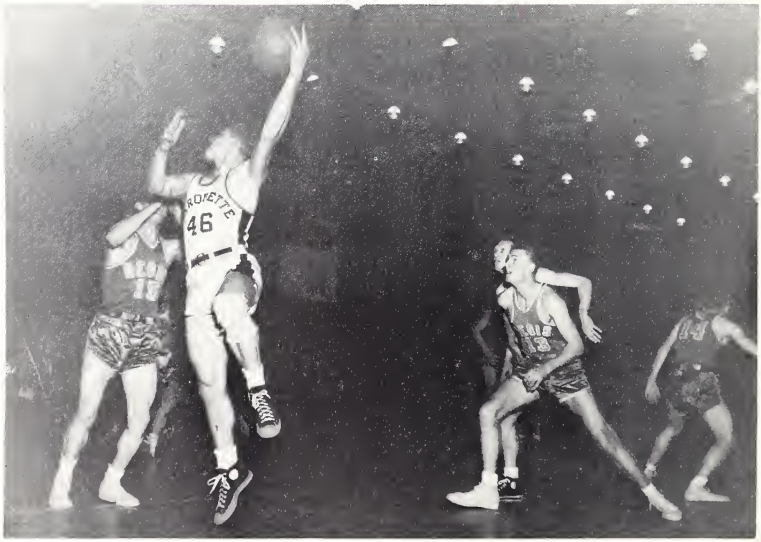

ALL AMERICAN

YEA PETRY

SIMON WHEELS

SWISH

AND SNOWY SUMMITS OLD IN STORY . . .

DOWNHILL

NEGRI SLALOMS

KENNY GARTRELL
Pitcher

GENE HALLINAN
Catcher

FRANK BURNS
Outfield

BOB WALLACE
Utility

JERRY COURSEY
Outfield

PHIL MAHONEY
Infield

BOB BURNS
Infield

JOE LABRIOLA
Infield

LOU HALL
Pitcher

JACK WILLIAMS
Catcher

VINCE SCHMITZ
Pitcher

BILL BARRETT
Infield

JOHN KILPATRICK
Infield

PAUL BERNEY
Utility

THE SQUAD

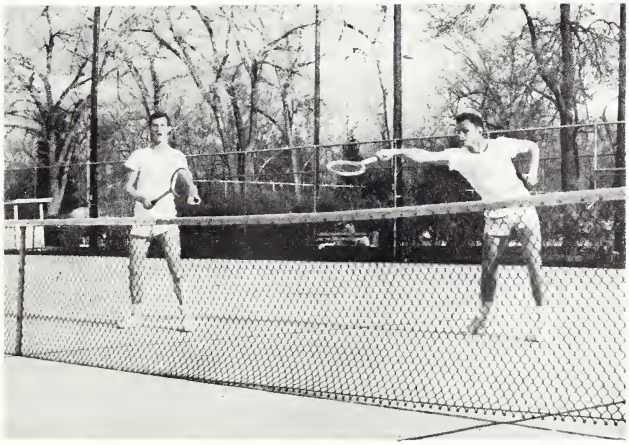

SERVE

THREE ACES

"FORE"

THE SQUAD

INTRAMURALS

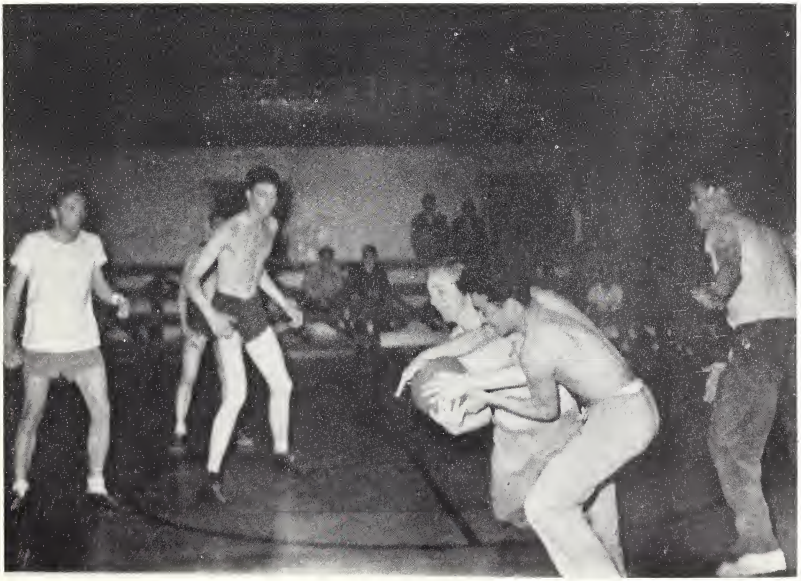

ACTIVITIES

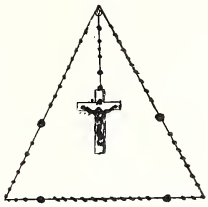

M. Klemann

THE "R" CLUB

RHO CHI SIGMA

SKI CLUB

DRAMA

CLUB

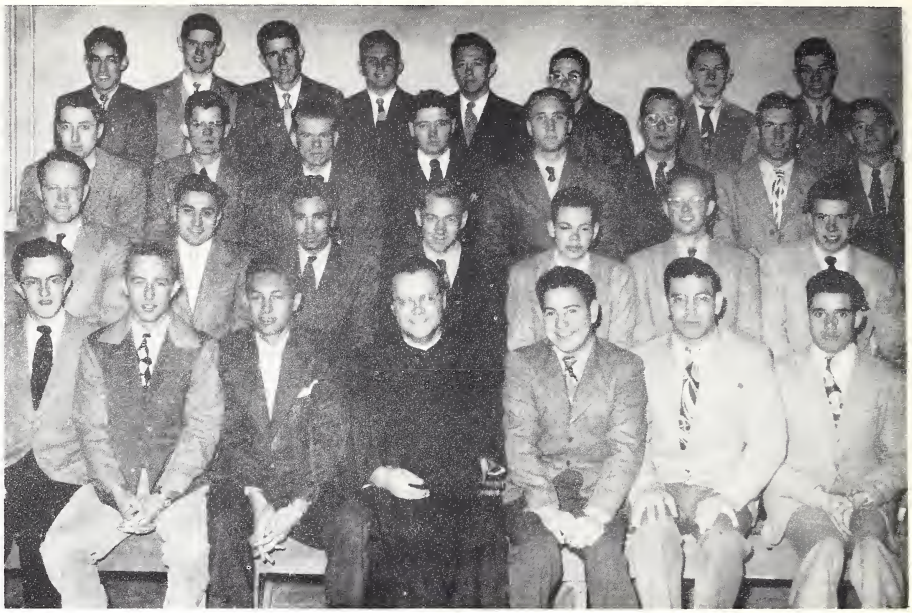

THE SODALITY

DELTA SIGMA

THE INTERNATIONAL RELATIONS CLUB

THE DEBATERS

THE BIOLOGY CLUB

WHO'S WHO

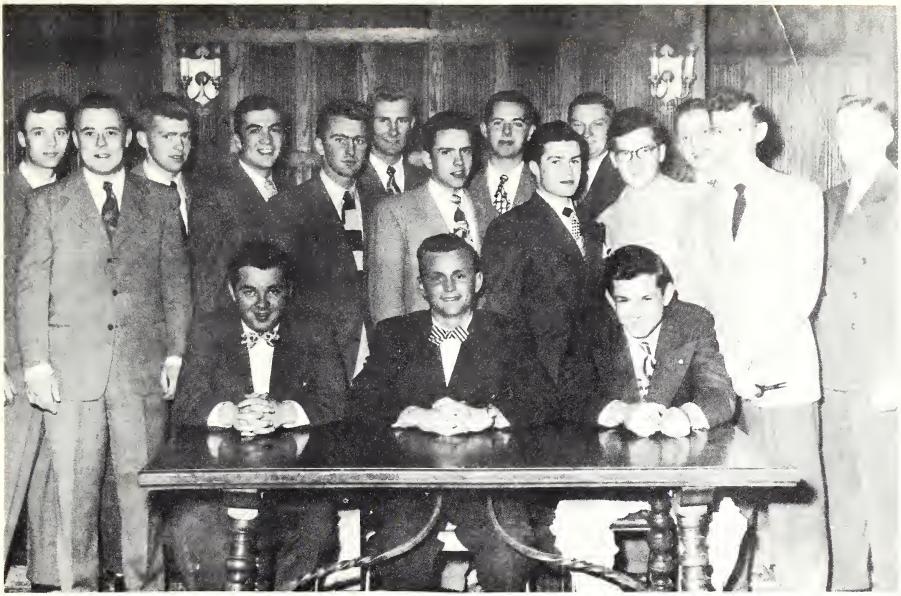

THE MILWAUKEE CLUB

THE SPANISH CLUB

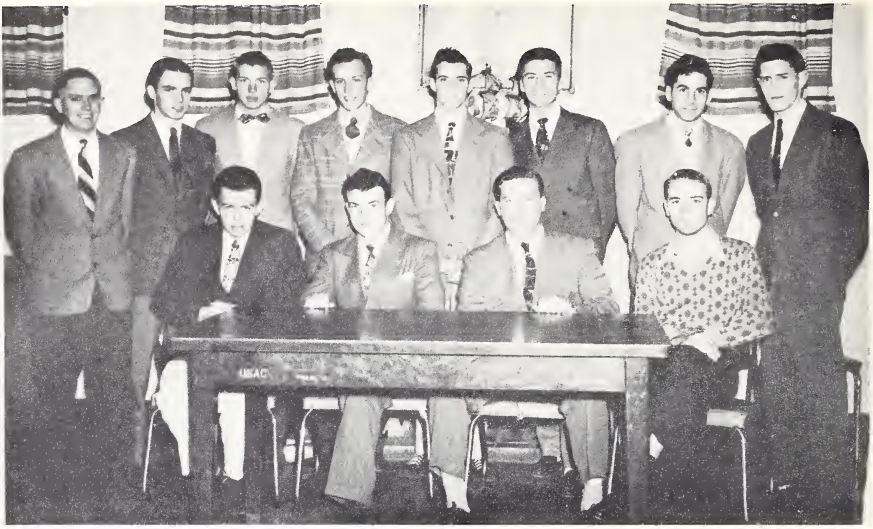

WYOMING CLUB

NEBRASKA CLUB

THE GLEE CLUB

FR. ARNOLD, *Director*

THE REGIS COLLEGIANAIRES, DANCE ORCHESTRA

THE BROWN & GOLD

THE

RANGER

LAVERNE HARTE
Milwaukee Club

BETTY LOU MAAS
Delta Sigma

CORONATION

JEANNETTE WOODMAN
"R" Club

LILY DAZ
Boarders Conclave

MARIA MARTINEZ
Spanish Club

ANGIE SAUCEDA
Rho Chi Sigma

MARY JANE BLAKE
Glee Club

CANDIDATES

ANGIE DOMENICO
Downtown Regis Club

MARY CULLEN
Wyoming Club

LOUISE HOGAN
Photo Club

JEANNE SANDERSON
"Queen of the Campus"
Sponsored by The Ski Club

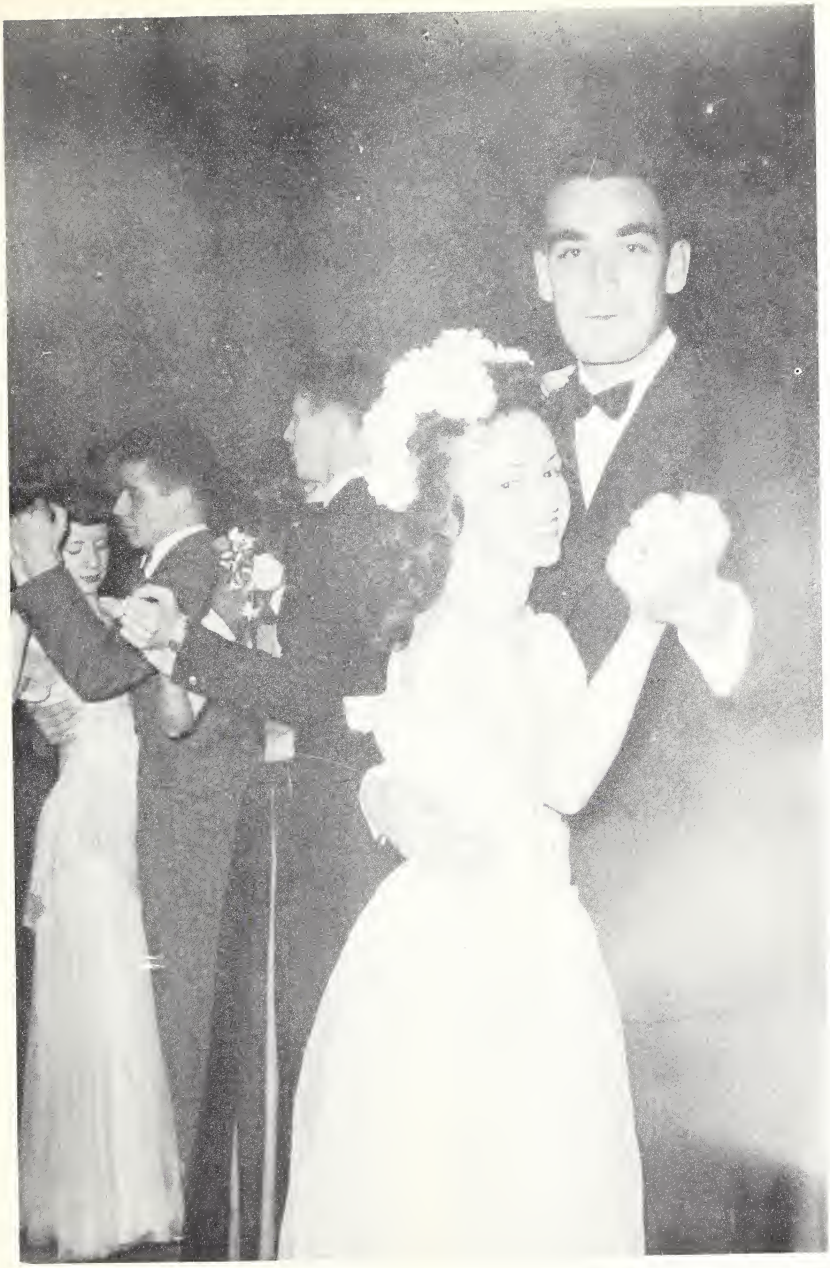

In the FALL...

and

WINTER

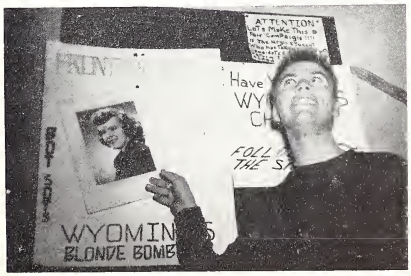

and SPRING

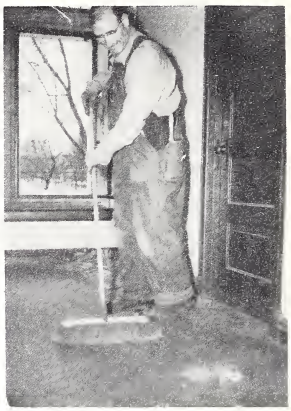

Ranger Patrons

MRS. E. T. GIBBONS
KELLY FRUIT COMPANY
W. W. FRANKLIN
FREDERICK S. McNAMARA
MR. AND MRS. REGINALD V. BATT
ZARLENGO FRUIT COMPANY
J. J. DOHERTY
DAVID R. COSTELLO
T. RABOR TAYLOR
B. J. BRACONIER
F. J. KIRCHOFF
CARL E. STEELE
COMET THEATRE
DR. NORMAN E. BRINKHAUS
J. HARVEY NICHOLS
MR. AND MRS. TED CHIONO
J. J. CELLA INSURANCE COMPANY
VOSS BAKERIES
D-X CAFE
SWEETHEART FLORAL CO.
MR. AND MRS. JERRY COURSEY, SR.
NEBRASKA CLUB
DR. AND MRS. JOHN McCABE
MR. AND MRS. C. B. WILLIAMS
REGIS POOL HALL
SENIOR CLASS
SKI CLUB
REGIS COLLEGE SODALITY
JUNIOR CLASS
MR. AND MRS. JAMES J. SWEENEY
ROUNDTREE COLOR PRINTS
CHEMISTRY CLUB
SPANISH CLUB
ARTHUR J. FLOYD
EDWARD A. FLOYD

Queen of the Western Hills,
our Mother be;

Crown of the Rockies' crest,
all hail to thee.

Long as the Western hills the winds defy,

Long as the Rockies' heights embrace the sky,

Loyal all Regis sons will ever be

Loyal to nation free,
to God and thee.

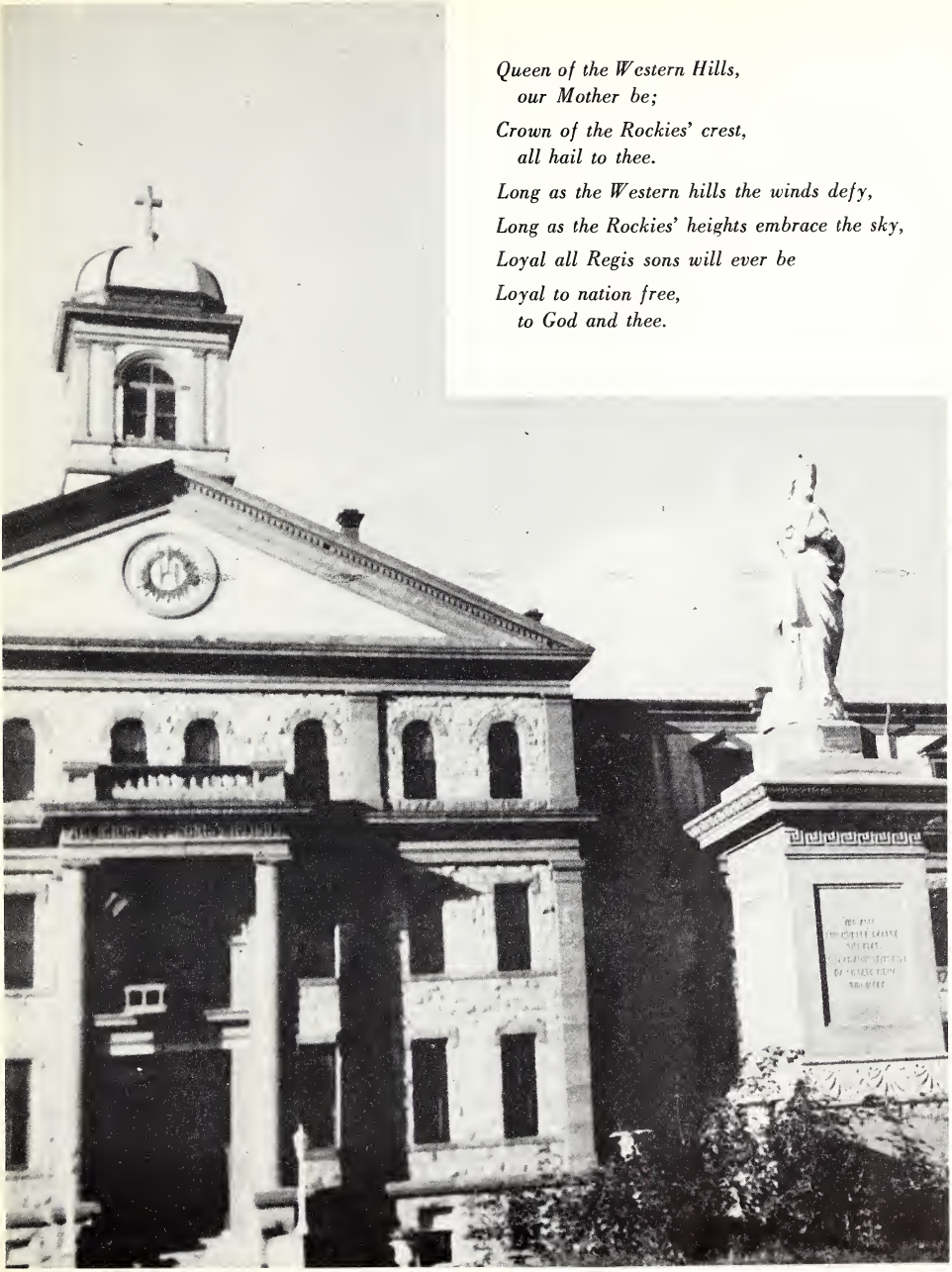

STUDENT DIRECTORY

A

Abegg, John R. 38
Abeyto, Richard B.
Abramo, John 73
Ake, Wendell K.
Alioto, Salvatore J. 39, 83, 72
Alleman, John F.
Amato, John V. 44, 81, 74,
Ames, Robert L. 44, 67
Andrew, Lawrence J.
Antonelli, Philip D. 33, 72, 56
Arthalony, Carl H.
Atencio, Julian W.

B

Baca, James A
Baldasar, John E.
Balluf, Herbert J. 39
Barbour, W. Phillip 76
Barret, Harry Jay 44, 79, 68
Barret, Wm. P. 39, 72 65, 66
Barrios, Jose L. 44
Barrios, Manuel 44
Battaglino, Jos. A.
Battochio, Leno R.
Baxter, Jack Stanley, 66
Bean, Wm. M.
Beatty, Chas. F. 44
Beck, Robert E.
Beck, Richard L.
Belford, Franck C. Jr.
Behm, Robert J. 54
Benson, Francis L.
Berny, Paul D. 65, 89
Berry, Jack P. 39
Betz, Robert J.
Beye, William A.
Bishop, Sidney W.
Biskup, Eugene E. 39
Blaine, Philip L.
Blind, Robert J.
Blossom, Joseph C. 39,
Boland, Raymond 39
Boland, Robert J. 21, 76
Bonner, Edward T.
Borelli, Chester J.
Borgerding, John E. 44, 74
Bouloy, Lewis A.
Brandiger, Fred. J. 80, 21 78, 76, 88
Brickell, F. Richard 33, 72
Bridges, Jack M.
Brovsky, Albert J.
Bruce, Irvin B. 44, 78, 70
Bucher, George J. 33, 73
Budi, Daniel C. 21, 73, 81, 72
Buechle, Clement A. 33
Buehner, James A.
Bunker, Eugene G.
Burke, George P.
Burk, John R.
Burns, Frank J. 44, 64
Burns, Donald F.
Burns, Paul J. 44,
Burns, Vincent R. 72, 56, 64, 66
Burris, Charles R. 39
Button, Paul J. 44, 80
Byrne, Emmett D
Byrne, Matthew J.

C

Caldwell, John B.
Cahill, William J.
Callahan, George T.
Callahan, Gerald F.
Callender, Charles E. 44
Calomino, Arthur J.
Campbell, Norman 44
Canada, Ralph E. 44
Canjar, Leo J.
Canady, John J.
Carbone, Frank C.
Carey, Patrick W.
Carroll, John F.
Casburn, Richard F. 39
Case, Vernon L. 44
Casey, Richard D. 80, 82, 39
Cawley, Bernard E. 44, 79
Chappelow, Cecil C.
Chavez, Eduardo J. 44
Chavez, Joseph S. 39
Chiono, Ted J. 82, 39
Churchill, Winston W.
Clinton, Frederick H.
Coffey, Roland W. 22, 53
Colaiano, Don R.
Connell, Leo P. 67, 74, 39
Conway, William J.
Cook, Vincent G. 39
Corbett, Fred Jr.
Coressel, Fred J.
Corning, Chas. H.
Costello, Eugene F. 44
Corsey, Jerry J., Jr. 72, 56, 64
Covillo, Henry V. 44
Coyle, Douglas R. 33, 80
Crist, John F. 44, 70
Cronin, Robert J.
Crowe, John V. 90, 74, 39
Cummings, Jack A. 44, 82, 75
Curtis, Howard A. 33, 81

D

Danhauer, Daniel J.
Danczak, Walter S. 39
Darr, Alfred L. 33, 77, 81
Darr, William S. 33, 77, 81
Davis, Jim H.
Davoren, John B. 74, 62
Daz, Roy G. 44
Dean, Charles A. 45, 22
Dean, Clifford H. 76
DeCino, Thomas J.
DeHon, Robert R.
DeLacy, Robert J. 33, 77, 75
Delgado, Arthur C. 33
Delio, Raymond J.
DeLorenzo, Frank J. 33, 77
DeMers, Robert J.
Denzer, Thomas F. 76, 22
Determan, George H. 33
Dickerson, Richard
Dillavou, John G. 22, 76, 68
Diss, Charles E. 45, 81
Diss, William T. 39, 77, 76
Dodson, Walter W. 45
Doherty, Jasper J. 39
Doherty, Leonard J. 39
Doherty, Neil J.
Dolan, Myles J. 40
Dolan, Robert V. 80
Dolan, Thomas J. 33, 80, 82
Domenico, Vincent J. 34
Dominique, Pierre P.
Donohue, Eugene A.
Dooley, John R. 34, 81
Dore, John J., Jr. 45
Dorigatti, Mario
Dorzweiller, Adrian 81, 75
Downes, David A. 34, 78, 81
Drake, Donald W. 34, 76
Druding, Robert R. 34
Dungar, Charles F. 78, 40
Dunn, Charles P. 45
Dunnebecke, Robert J. 72, 40
Dunphy, Arthur L.
Dwight,Joseph J. 45

E

Egan, James R. 40
Ellis, David Lee
Ellsworth, Richard J.
Elsbernd, Leonard J.
Esquilbel, Alfonso R.
Esquibel, Edward V.
Essay, Elias, Jr. 80, 82, 40
Evert, John M.
Evert, Terry B.

F

Fahey, Robert W. 45
Feely, Kevin J.
Fellows, Joseph C. 23
Ferguson, Daniel B.
Ficco, Ernest D. 81, 40
Fiori, Robert F. 77, 76, 40
Fisher, Robert E. 72, 56, 58
Fitzgerald, Joseph C.
Flanagan, Francis L. 45
Flanagan, George R.
Flood, John E. 23, 88
Flynn, Raymond P.
Flynn, Wm. Reedy 34, 70, 76
Flynn, William R. Jr.,
Foley, William J.
Forsling, James E. 34
Frank, Anthony M. 40

Frank, George A. 40
Freimuth, Donald V.
Frohberg, Edwin G. 73, 74, 40

G

Garcia, Eugene F. 45
Gardner, Charles E. 45, 78, 81, 76
Gargan, T. J.
Gargaro, Paul R. 45
Cartland, Edward F.
Gartrell, Kenneth V, 45, 63
Gassman, Arch N. 45
Gallas, John J.
Gehrig, William E.
Gerriter, Walter P.
Giardino, Frank J. 34,76
Givens, Otho J. 45, 78
Gleason, John D. 83, 79, 76, 82, 40
Gleason, John F. R. 48, 78, 70
Gleason, Paul, A. 79, 40
Gomez, David R. 40
Gormerly, Patrick F.
Graham, Harry M. 74, 40
Grant, Harry E. 40
Green, Donald W. 48, 78, 76
Grove, John M. 45

H

Haberer, Paul A.
Hagerty, William D. 45
Hagge, William R.
Hall, Louis A. 34, 72, 76, 64
Hallinan, Gene P. 40, 72, 63
Hanifen, Edward F. 40
Hansen, Warren G. 23, 73, 78
Hardin, James E.
Harris, Jim L.
Hart, Robert C. 45
Hart, Thomas J. 40
Hartman, Carl F.
Hartnagle, Eugene F. 45, 78, 73
Harvey, James C.
Healey, John M. 34
Hebert, Donald A. 34
Heffley, Bryce A. 56, 58
Heinen, Neil A. 40, 79
Hermansen, William 80, 89, 40
Hight, William R.
Hock, Edward S. 34, 74, 82, 75
Hodges, Richard L.
Hoffmeier, Joseph J. 40
Hogan, James O. 45
Hogan, William G.
Holtsnider, George T. 34
Holzfastern Ralph E. 45, 80
Horn, William S. Jr.,
Horvat, Daniel J.
Hovorka, Joseph W. 45, 78, 73, 76
Huber, Albert J. 40
Huck, Lawrence W. 34
Hufnagel, Paul, L. 78, 73
Huggins, Harold L.
Hutchinson, Edwin W. 34
Hutchinson, Raymond 35
Huval, Issac M. 46

J

Jackson, James T.
Jagger, John J. 41
James, Donald P. 41
James, Marvin 46, 78, 76
James, Theodore A.
Johnson, Thomas J. 35, 78, 77, 82
Jones, Ernest L.
Jones, Thornton E. 46
Jordan, Raymond V.
Joyce, William G. 41

K

Kane, Martin A.
Karazin, Stanislaus 41
Keane, Joseph J.
Kearney, George W. 24, 73, 67
Keelan, James A.
Kelleher, Daniel E. 46, 73, 76
Kelly, Martin C. 46
Kelly, Thomas J. 70
Kelsey, Harry E.
Kemme, Theodore A.
Kennedy, Samuel J. 73
Keppeler, James J. 79
Kilker, Donald J.
Kilpatrick, John J. 35, 72, 56, 65
King, Richard E.
Kipp, Cyril F.
Klamann, Michail J. 35, 83
Klapak, Michael C.
Knight, Edward J.
Koehl, John M. Jr.
Komers, James E.
Krause, John A. 24
Krogmeier, Eugene V.
Krupa, Michael, J. 41

L

LaBriola, Joe M. 64, 70, 51
Laden, Daniel H. Jr., 46
Lalasz, Leonard S. 79, 77
Lamb, Richard J.
Lambrecht, Alfred
Lamers, Norman J.
Larche, Jack D.
Laureta, Frank J. 35
Lawler, Jim D. 46, 80
Lawless, Joseph T.
Laya, Gerald T. 46, 80
Lee, Edward
Leonardi, Richard L. 73, 51
Locke, John E. Jr.,
Lombardi, Arthur M. 35
Longstrom, Carl H.
Lonteen, Joseph A. 79, 24
Lowery, Leroy J.
Lucy, Daniel R. 46
Lujan, Norbert P. 46
Lupfer, Joseph F. 41
Lyon, James S.

M

McAndrews, Jack L.
McBride, James W. 46, 80
McCabe, John B. 83, 79, 82
McCabe, Philip J.
McCabe, Richard E. 46, 79
McCaffrey, John F.
McCloskey, Eugene H. 25
McCoy, James Raymond 20, 78, 76
McCoy, James Richard 35,
McDonough, Michael J.
McEnery, Pat. J.
McGann, John E. 32, 81
McGann, Michael J. 35, 41, 73
McGreevy, Leon F. 46
McGrew, Hal D. 35, 81
McGuire, John F.
McGuire, Robert J. 35
McKenna, Maurice E. 46
McMenamy, Bernard P. 46
McMinn, Edward A.
McNellis, Edward T.
McShane, Paul J. 46, 77, 41
McShane, Paul J. 80, 81
Madden, Robert J. 46, 78, 73
Maestas, Gilbert B. 25, 73, 78, 51
Magers, Gerard D.
Maguire, William J., Jr. 67
Mahoney, Daniel J.
Mahoney, John D. 41
Mahoney, John P. 64
Maise, Albert L.
Manley, Gerald E.
Manzaneres, John J. 79, 41
Marranzino, Albert P. 35, 78, 73
Martelon, Andrew J, 46, 83
Martin, William R. 46
Martineau, Antoine 46, 79, 78, 62
Martinez, Roland A.
Martinez, Anthoney A. 79, 41
Matt, William R. Jr. 67, 50
Meehan, Charles W.
Mersman, Walter E.
Melillo, Daniel 25, 51
Meoni, Edmund R.
Miller, Glenn E.
Miller, William A.
Miller, William H. 46
Milner, Donald C.
Minot, George R. 66
Mockler, Robert N. 41, 83, 67
Montoya, Rudolph, 47
Moore, Harvey E. 56
Moore, Ralph W., Jr. 26
Moriarty, Joseph L. 78
Morris, Lawrence F.
Mosier, William E.

Motica, Joseph T. 80
Mueller, George J. 41
Mueller,Terrence J. 47, 79
Mulcahy, Edward T.
Muldoon, Neal 87, 72
Mulhauser, Daniel J. 35, 81, 76, 74, 82, 75
Mulkerin, James P. 26
Mulligan, Dave D. 47
Murphy, Joseph E. 47

N

Negri, John C. 32, 51, 62, 73, 74
Nielsen, George K. 47
Nigro, Robert, N.

O

Oberle, Joe V
O'Brien, John E. 77
O'Donnel, Jack A. 41
Oeler, Thomas A. 47, 75, 78
O'Grady, John E.
O'Hara, William D. 41, 74, 81, 82
O'Hayre, John J
O'Hayre, Walter L.
O'Keefe, Thomas F. 47
O'Leary, William F. 41, 78, 79
O'Loughlin, Peter 78
Olsen, William E. 35, 70, 72, 74, 76
O'Meara, David C. 74, 78
O'Neill, James A.
O'Reilly, William J.
Osborn, Harold J.
Ostermeyer, Eugene J. 41, 54

P

Palizzi, Nick
Parkinson, John L. 41, 67
Pattridge, William R.
Payne, Arthur J.
Peacock, Jack R. 26, 76, 78
Peetz, John P., Jr. 41
Perko, Rudolph E. 47
Persichitte, Ray J.
Petrillo, Anthony J. 41
Petry, Richard J. 56, 68
Phelan, John M. 41, 50
Phelan, Leo G. 42
Phelan, Thomas J. 81
Phelan, Thomas W, 27, 68, 76, 78
Pohs, Henry A. 42
Pozza, Max J. 47, 78, 80

Q

Querling, Walter A.

R.

Regan, James T. 35, 68, 74, 75
Regner, Robert A. 35, 67, 76, 79, 81
Ridgeway, Vincent J. 47, 80
Riley, Donald B.
Rinaldi, Justin B.
Robben, Philip A. 42
Robinson, John M. 80
Robinson, Maurice E. 47
Rodney, Hugh L. 47, 68
Rollins, Leonard E. 42
Ross, Daniel B. 47, 74, 79
Rossi, Vincent B. 42, 66, 72
Rubald, Mark J. 67
Ryan, James J.
Ryan, John V.
Ryan, Joseph L. 27, 76

S

Sadowski, Chester A. 36, 68, 79
Salvetti, Joseph R. 36, 76, 80, 81
Sallade, Allen E.
Sanchez, Lotario, C. 36
Sandoval, Persiliano, 42
Sanger, Paul M. 47, 79
Schaded, Edmund W. 36, 51, 73, 82
Scharping, Robert E. 42
Schell, Frank J. 42
Schloss, Robert J. 36, 51, 73, 78
Schmidt, Charles C.
Schmitz, Vincent N. 36, 65
Schultz, John R.
Seaman, Walter J. 42
Seaman, Charles E. 79
Shank, Stewart F.
Shannon, Daniel J.
Shannon, John E.
Shay, Thomas R. 36
Shea, John J. 36, 73
Sheehan, James P. 38, 56, 72
Sheehy, Charles T.
Sheil, Thomas E.
Sheppard, Thomas L.
Sherick, Paul J., Jr.
Shultz, Charles E. 42, 76, 77, 81
Sievers, William E. 47, 73, 78
Simms, Richard F. 27, 72
Simon, John G. 47, 56
Smith, Eddie J. 47
Smethills, John J.
Smilanic, Wallace J.
Smilanich, William E. 47
Smith, Donald B. 36
Smith, Eddie J. 47
Sotillo, Jerome J. 47, 79
Spear, Ralph J.
Spence, John S. 36
Spencer, Sidney D. 47
Sprigg, Robert H. 28, 73, 79
Stanton, Claud A,
Stapleton, William M.
St. John, Donald B. 48
Still, Francis M. 28, 82
Stonney, John R. 48
Stranger, James M. 42
Straub, John J. 48, 75
Straw, Richard F. 28, 73, 78, 83, 88
Strohauer, Wendell A.
Sullivan, Raymond K. 48
Sullivan, Richard W. 29
Sweeney, James J. 29, 82
Swift, Edward W.

T

Tamburello, John J. 42
Tamburello, Joe C. 42
Tavelli, Donald, L. 80, 81
Taylor, Allen K. 42
Taylor, Eugene W.
Taylor, William B. 42, 68, 76, 82
Teel, Harold A. 48
Teska, Zeno T. 75, 78
Thompson, William M. 36, 78
Toohey, John J.
Tricarico, Ernest R.
Trumble, Ted J. 48, 78, 80

U

Udick, Charles H. 42
Unrein, Alvin R.

V

Vallejo, Myles E. 48, 76, 82, 83
Vargas, Tony J. 48
Velasquez, Herman H. 42
Vialpando, Arthur B. 32, 73
Vickers, James W. 42, 68, 72
Vigil, Julian A.
Vincent, Gerard G. 36
Vinnola, Paul P. 70
Volz, Fred M. 48, 83

W

Wallace, Robert J. 56, 58, 64, 80
Wallie, James H. 42
Walsh, John B.
Walton, Leo D.
Ward, Mathew R. 48
Ward, Philip 48
Warner, William J. 36, 82
Waters, Thomas A. 38, 56, 58, 72
Watson, James E
Webb, Marnol A. 48
Webster, William J.
Wells, Thomas A. 80
Westley, Richard J. 47, 78, 79
Whiteface, Clifford
Williams, Edward J. 29, 72, 73, 78, 83
Williams, John C. 56, 65, 72
Wright, Gene 42

Y

Yelenick, Joseph 36, 72
Young, Thomas 48

Z

Ziegler, Linus 48
Zook, Jack 48